

R ₁	ROLLING SHUTTER	5'0" x 10'0"	154 x 305
D	DOOR	4'0" x 7'0"	1220 x 2135
D ₁	DOOR	3'0" x 7'0"	915 x 2135
D ₂	DOOR	2'6" x 7'0"	762 x 2135
W	WINDOW	5'0" x 4'6"	1525 x 1372
W ₁	WINDOW	3'0" x 4'6"	915 x 1372
V	VENTILATOR	2'6" x 2'0"	762 x 610

AREA	SQ. FEET	SQ. MT
PLOT	4800 Sft	445.93 M ²
PLINTH [G.F.]	2018 Sft	187.54 M ²
PLINTH [F.F.]	1268 Sft	117.86 M ²

PROPOSED CONSTRUCTION OF FINISHED LEATHER FACTORY AT PLOT NO: 11 OLD PAMMASH NO. 859/B & OLD R.S. NO. 122/1 & 122/2 & PRESENT R.S. NO. 122/31A2 PART & 122/36B1 PART, PAMMAL TOWN PANCHAYAT SAIDAPET TALUK CHENGAI ANNA DISTRICT

SCALE: 1" = 8'0" OR 1:100

COLOUR INDEX	
PROPOSED ROAD	
BOUNDARY	

STAIRCASE DETAILS	
RISE	0'7"
THREAD	0'10"
WIDTH	3'0"

For RAJESH KUALITY LEATHERS
Rajesh K. Ramamurthy
Proprietor

OWNER
R. S. Ramamurthy
Er. S. Ramamurthy,
Licensed Surveyor
Class. No. 119
Corporation of Madras
1 Veeramanavair Street
Anna Nagar Pammal
Madras-600 075

LICENSED SURVEYOR

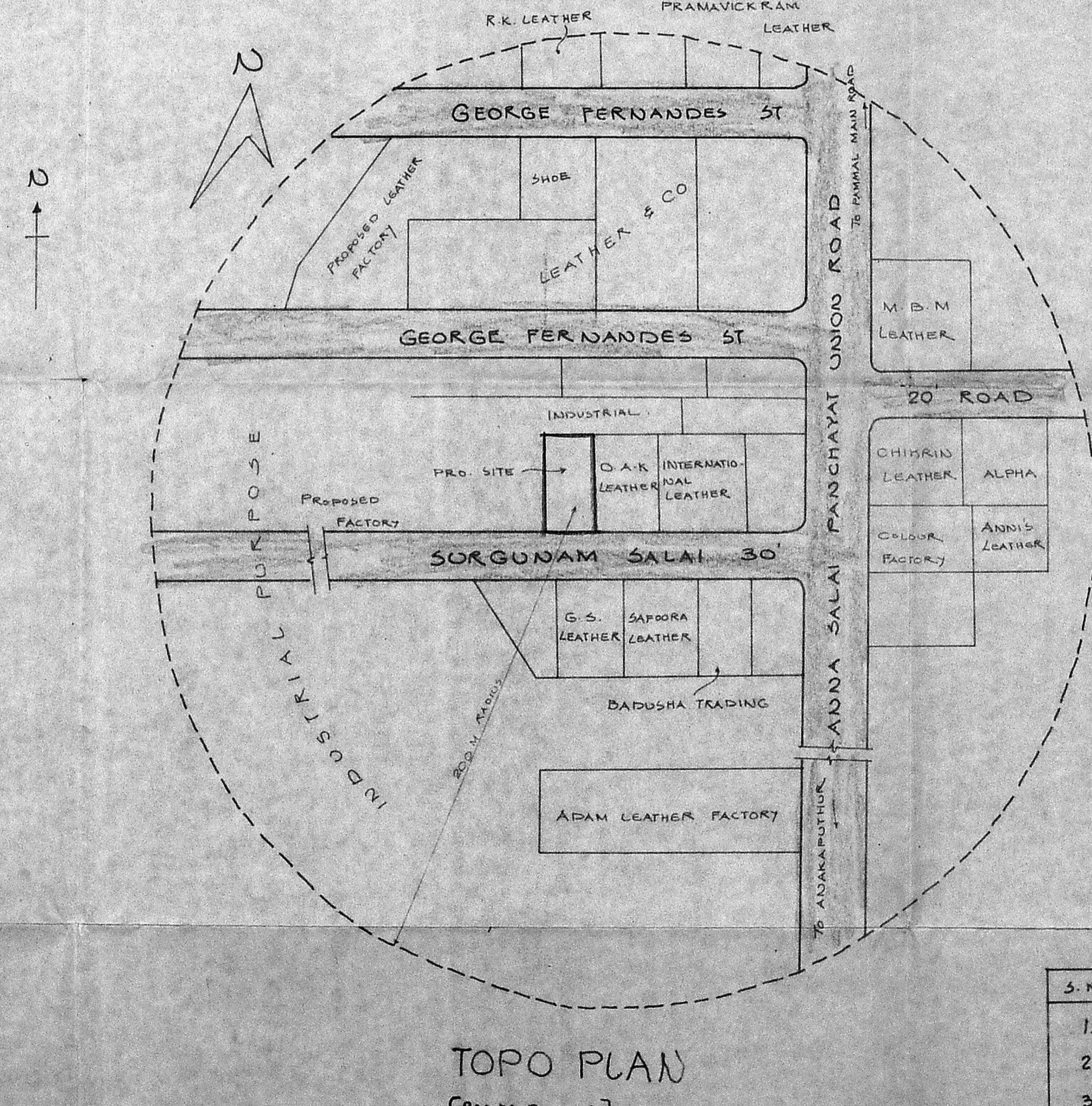
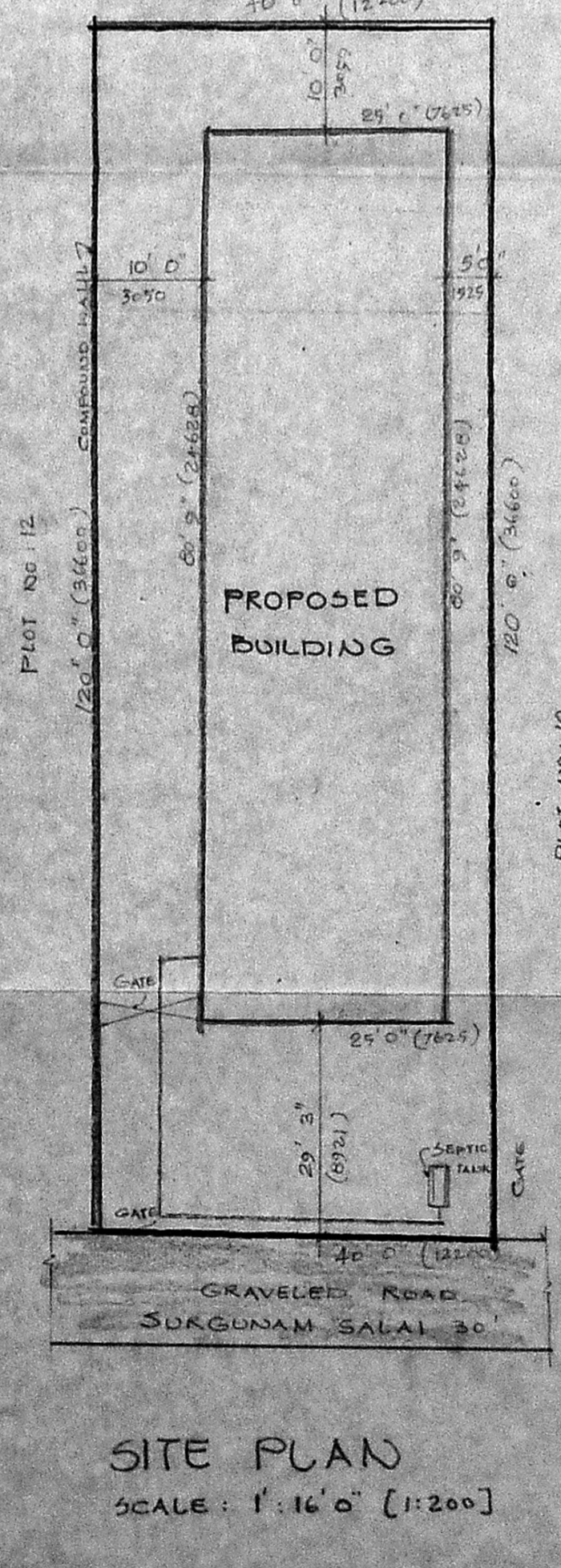
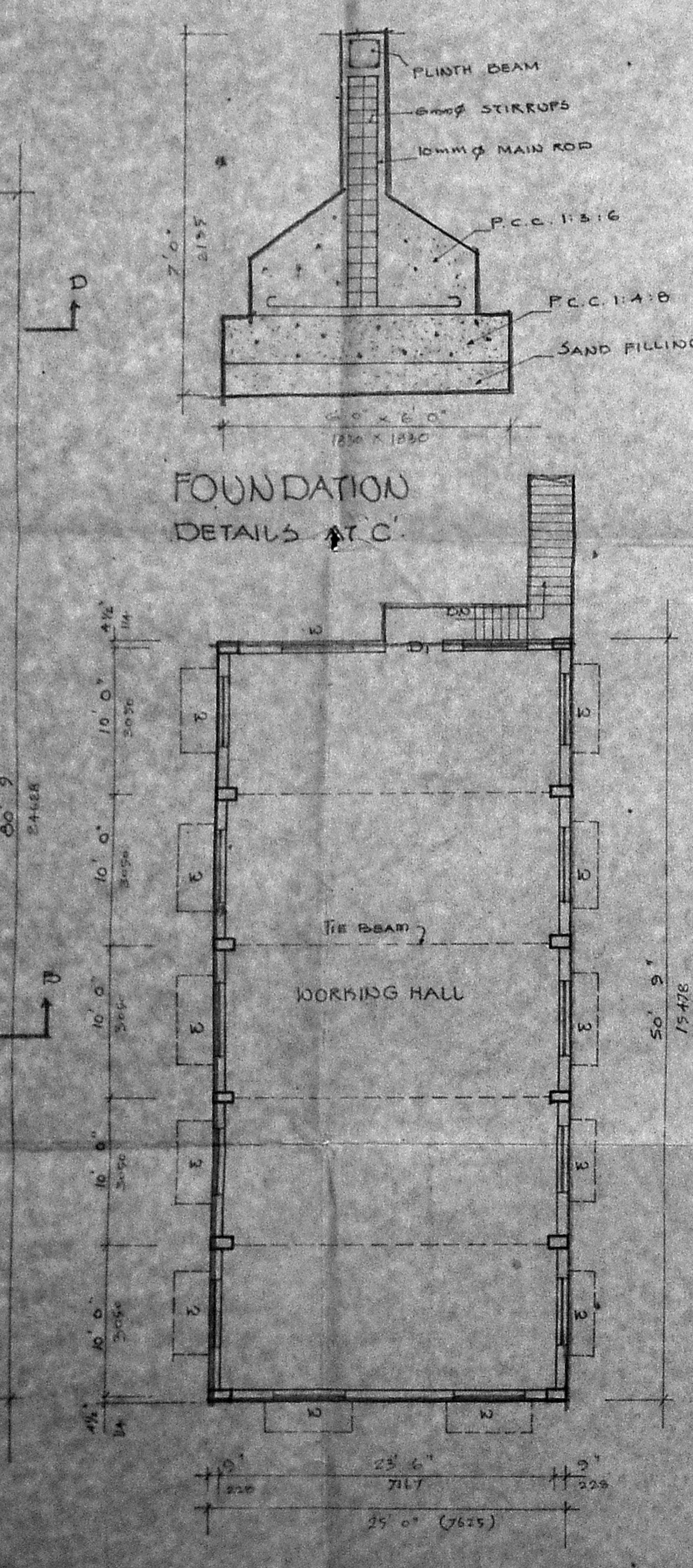
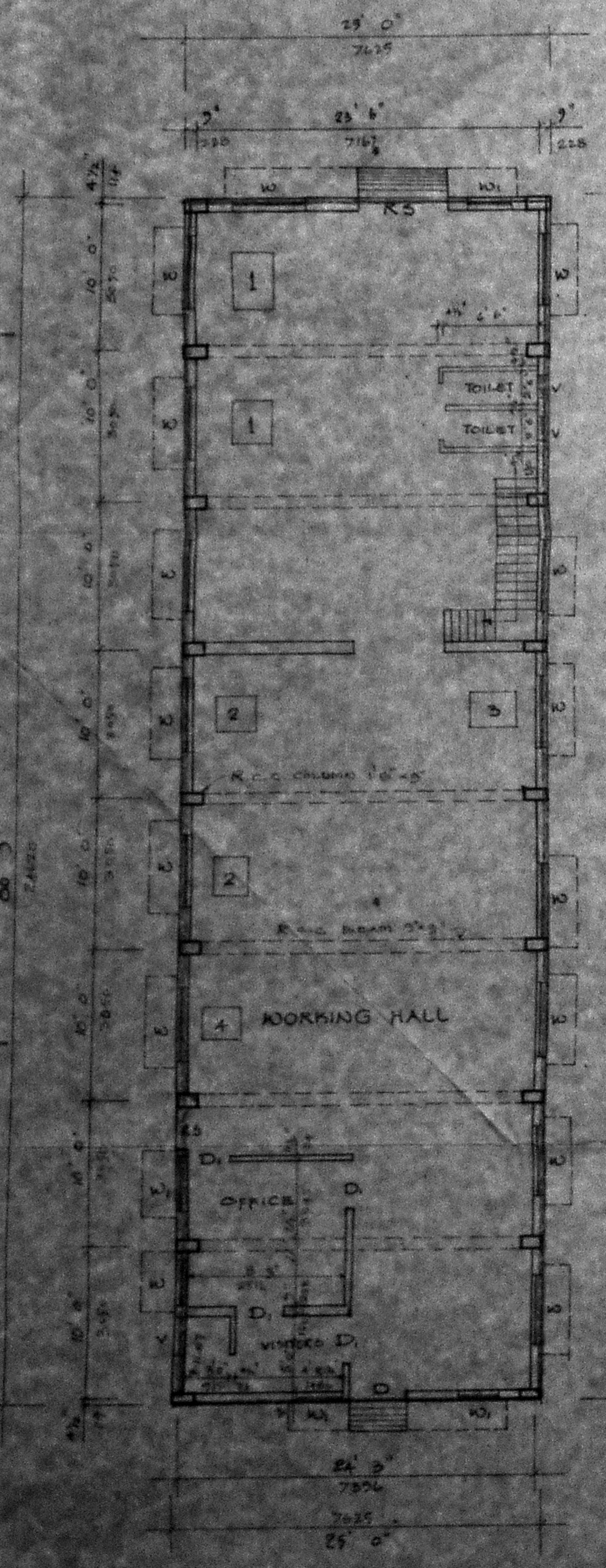

MACHINERY DETAILS		
S. NO	NAME	HOSE POWER
1.	MILLING MACHINES 2nos	10 HP.
2.	STICHING MACHINE 15nos	15 HP.
3.	POLISHING MACHINE 1no	5 HP.
4.	PRINTING MACHINE 1no	20 HP.
TOTAL		50 HP.